# Panda Box

## Food Packaging and Container Manufacturer

Contact


**SEA**

C.S. Tan: +60 16-224 0327
Y.Z. Yee +44 7761 633 509

**EU/UK**

R.Q. Li: +44 7752 292 397
M. Andel +44 7519 918 629

info@panda-box.co.uk

www.panda-box.co.uk

**No. 2 Rongchang road, Chengguan Town, Taihe County, Fuyang City,**
Anhui Province, China

# 汉堡盒/ Burger Box

## FEATURE/ Características：

- PE Coating：waterproof and oil proof
  Recubrimiento PE： Impermeable y resistente al aceite
- Thickened paper for better stiffness / Engrosar el papel y mejorar la dureza
- Diverse specifications / Una variedad de especificaciones
- Customiuzed Logo & Size / Logotipo y tamaño personalizados

## Multiple materials/ Una variedad de materiales：

- Kraft Paper、White/Black Cardboard、Metal-PET cover、Specialty Paper,etc
  Papel kraft, cartón blanco, cartón negro, portada de Pet metálico, papel especial, etc
- PE/PP/PLA coating
  Recubrimiento PE / PP / PLA

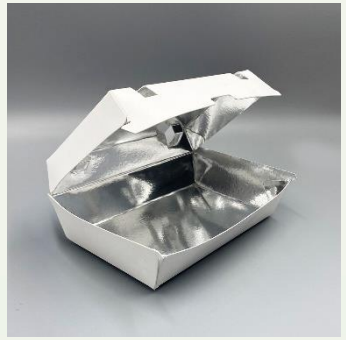

## SPECIFICATION/ Normas：

| ITEM<br>Nombre | QUALITY<br>Calidad | PRODUCT SIZE/mm<br>Tamaño del producto/mm | QTY/CTN<br>(CUSTOMIZED)<br>(Personalizado) | | | |
|---|---|---|---|---|---|---|
| | | | QTY/BAG | BAG/CTN | QTY/CTN | MEAS/mm |
| Burger Box/<br>Caja de hamburguesas | 300g+PE | 120*120*80 | 100 | 2 | 200 | 380*320*320 |
| | 300g+PE | 110*110*90 | 100 | 2 | 200 | 380*320*320 |
| | 300g+PE | 117*117*90 | 100 | 4 | 400 | 380*320*320 |

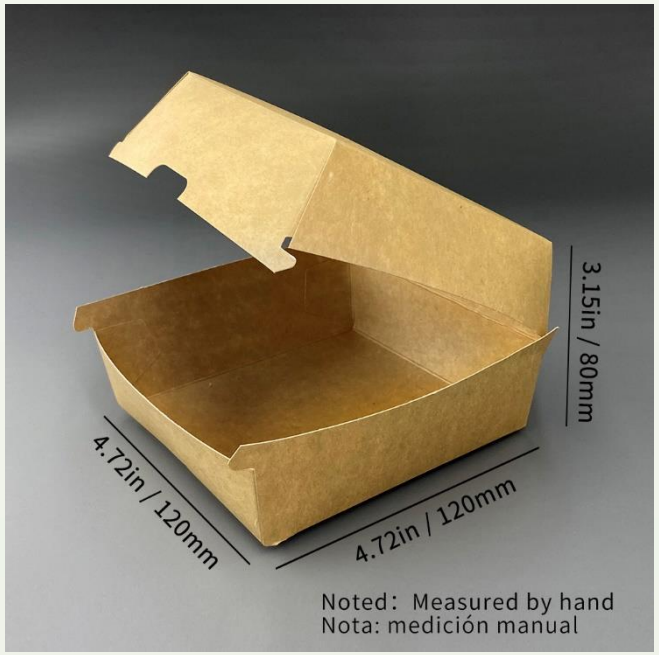


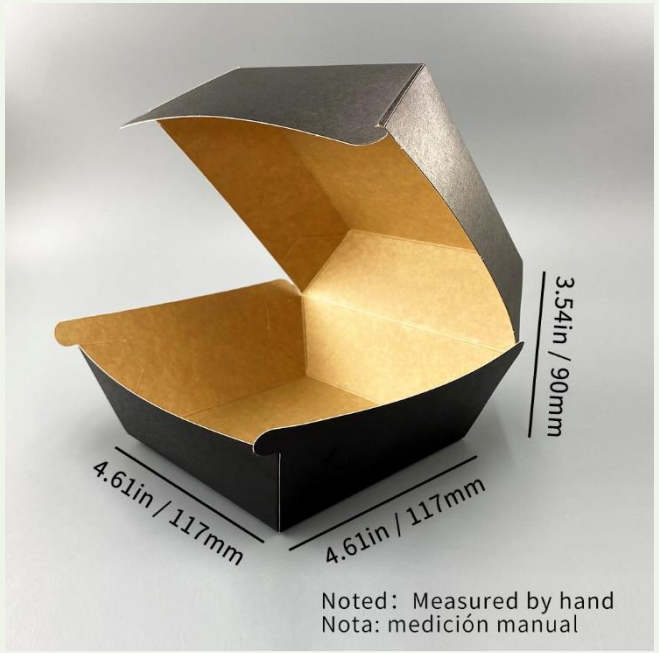

## SPECIFICATION/ Normas：

| ITEM<br>Nombre | MODEL<br>Modelo | PRODUCT SIZE/mm<br>Tamaño del producto/mm | QTY/CTN<br>(CUSTOMIZED)<br>(Personalizado) | | | |
|---|---|---|---|---|---|---|
| | | | QTY/BAG | BAG/CTN | QTY/CTN | MEAS/mm |
| White Carboard + Metal-PET cover Burger Box /<br>Cartón blanco + caja de hamburguesas con tapa PET metálica | SMALL/Pequeño | 185*110*70 | 100 | 2 | 200 | / |
| | LARGE/Grande | 210*110*80 | 100 | 2 | 200 | / |

## SPECIFICATION/ Normas：

| ITEM<br>Nombre | MODEL<br>Modelo | PRODUCT SIZE/mm<br>Tamaño del producto/mm | QTY/CTN<br>(CUSTOMIZED)<br>(Personalizado) | | | |
|---|---|---|---|---|---|---|
| | | | QTY/BAG | BAG/CTN | QTY/CTN | MEAS/mm |
| Corrugated +Aluminum foil cover Burger Box/<br>Caja de hamburguesas corrugada + cubierta de papel de aluminio | SMALL/Pequeño | 185*110*70 | 100 | 2 | 200 | / |
| | LARGE/Grande | 210*110*80 | 100 | 2 | 200 | / |

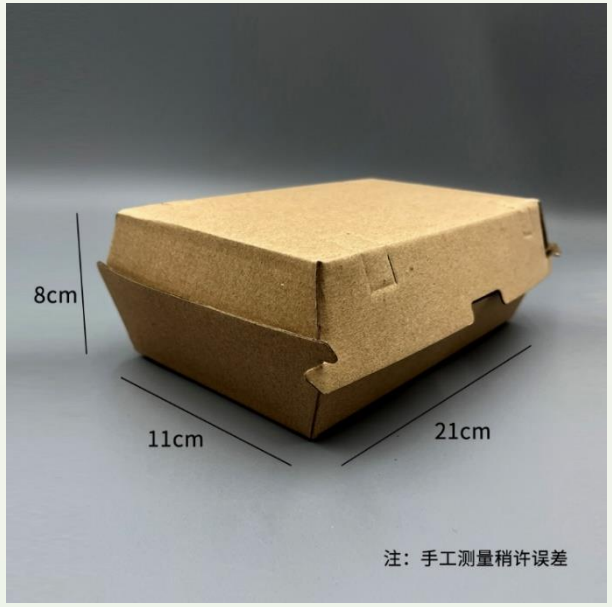

## SPECIFICATION/ Normas：
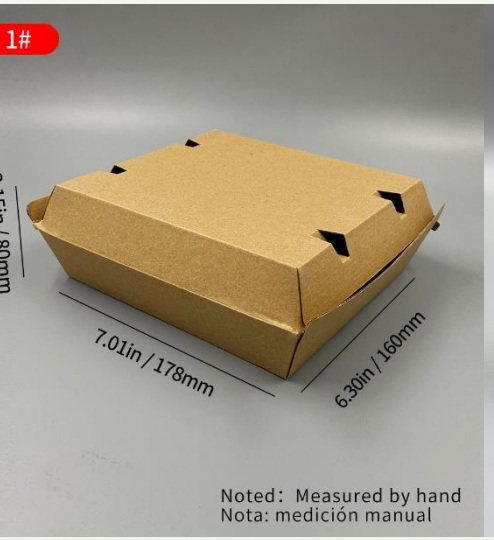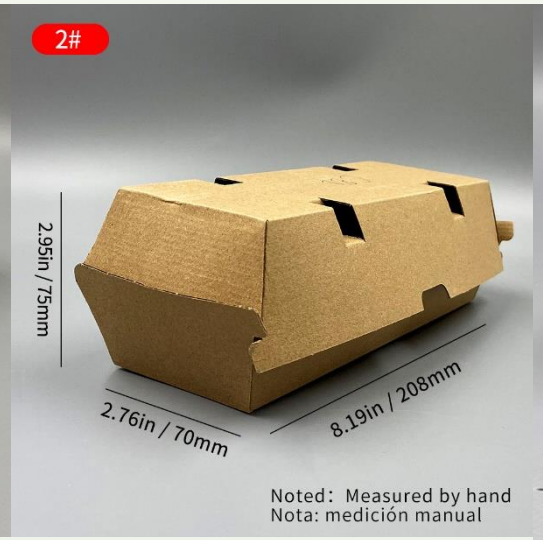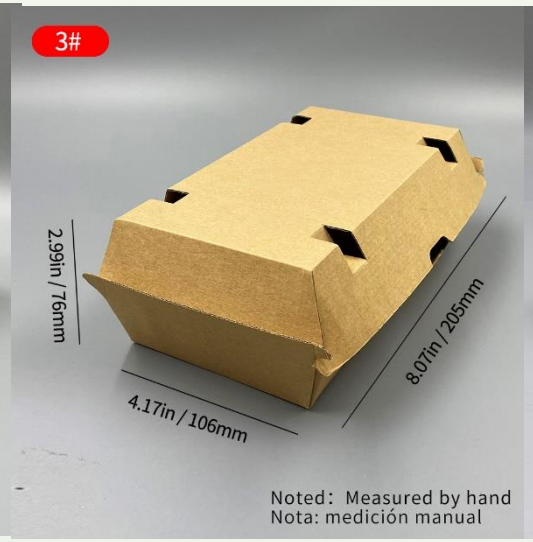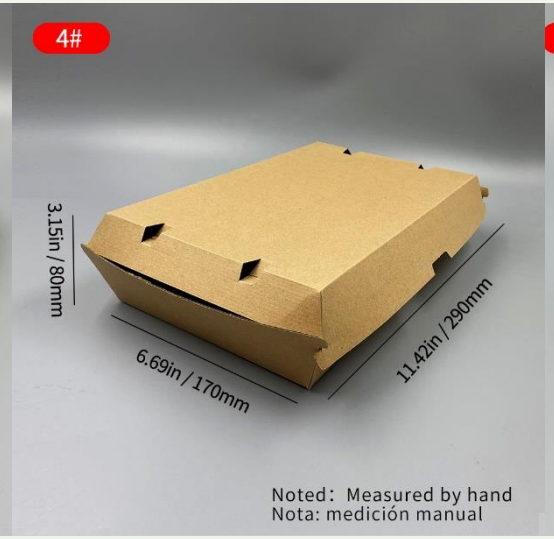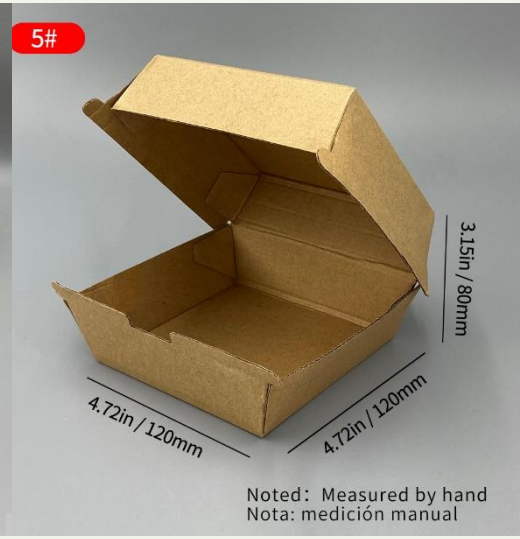
| ITEM<br>Nombre | MODEL<br>Modelo | PRODUCT SIZE/mm<br>L*W*H<br>Tamaño del producto/mm<br>Largo * ancho * alto | | | QTY/CTN<br>(CUSTOMIZED)<br>(Personalizado) | | | |
|---|---|---|---|---|---|---|---|---|
| | | | | | QTY/BAG | BAG/CTN | QTY/CTN | MEAS/mm |
| F corrugated paper burger box | 1# | 178 | 160 | 80 | 100 | 2 | 200 | 830*390*230 |
| | 2# | 208 | 70 | 75 | 100 | 4 | 400 | 660*110*270 |
| | 3# | 205 | 106 | 76 | 100 | 4 | 400 | 620*550*250 |
| | 4# | 290 | 170 | 85 | 100 | 2 | 200 | 570*430*340 |
| | 5# | 120 | 120 | 80 | 100 | 3 | 300 | / |